

Date October 27, 2008

SET HEARING FOR THE VACATION AND CONVEYANCE OF AN EASEMENT FOR BUILDING ENCROACHMENT WITHIN A SEGMENT OF COTTAGE GROVE AVENUE RIGHT-OF-WAY ADJOINING 1912 COTTAGE GROVE AVENUE TO MONTE AND KRISTA BENNETT FOR \$50.00

WHEREAS, on October 13, 2008, by Roll Call No. 08-1750, the City Council received a recommendation from the City Plan and Zoning Commission that a segment of Cottage Grove Avenue be vacated and conveyed, hereinafter more fully described, to allow encroachment of an elevated stoop for the north entrance to the building located at 1912 Cottage Grove Avenue; and

WHEREAS, the grantees identified below are the owners of property abutting such right-of-way and excess City-owned property and have offered to the City of Des Moines the purchase price identified below for the purchase of the building encroachment easement described below.

NOW, THEREFORE, BE IT RESOLVED by the City Council of the City of Des Moines, Iowa, as follows:

1. That the City Council of the City of Des Moines shall consider adoption of an ordinance permanently vacating a building encroachment easement within a segment of Cottage Grove Avenue adjoining 1912 Cottage Grove Avenue, more specifically described as follows:

A triangular shaped portion of the Cottage Grove Avenue Right-of-Way as it is presently established more particularly described as follows:

Commencing at the Southwest corner of Lot 6, Block E, Kuhn's Addition, an Official Plat, all now included in and forming a part of the City of Des Moines, Polk County, Iowa; thence North 00° (degrees) 09'(minutes) 11" (Seconds) West along the West line of said Lot 6, a distance of 56.11 feet ; thence North 34°50'20" East, a distance of 61.46 feet to the southerly Right-of-Way line of said Cottage Grove Avenue, as it is presently established; thence North 89°46' 40" East, along the southerly Right-of-Way line of said Cottage Grove Avenue, a distance of 57.73 feet, thence North 00° 57' 59" West, along a jog in the southerly Right-of-Way line of said Cottage Grove Avenue, a distance of 3.55 feet to the point of beginning, thence North 89°20' 01" East, a distance of 7.50 feet; thence South 00° 57'59" East, a distance of 5.36 feet to the southerly Right-of-Way line of said Cottage Grove Avenue, thence North 55° 24' 43" West along the southerly Right-of-Way line of said Cottage Grove Avenue, a distance of 9.22 feet to the point of beginning.

Said tract of land contains 20.1 square feet more or less.

2. That if the City Council decides to vacate the above described right-of-way, the City of Des Moines proposes to sell such building encroachment easement, as described below, to the grantees and for the consideration identified below:

To: Monte and Krista Bennett for \$50.00

DESCRIPTION REVIEWED
10/23/08 07:13
[Signature]

★ Roll Call Number

Agenda Item Number

19

Dispositions - Bennett: Page 2

Date October 27, 2008

DESCRIPTION REVIEWED
Glenna K. Frank
 10/23/08 07:15

A vacated triangular shaped portion of the Cottage Grove Avenue Right-of-Way as it is presently established more particularly described as follows:
 Commencing at the Southwest corner of Lot 6, Block E, Kuhn's Addition, an Official Plat, all now included in and forming a part of the City of Des Moines, Polk County, Iowa; thence North 00⁰ (degrees) 09'(minutes) 11'' (Seconds) West along the West line of said Lot 6, a distance of 56.11 feet ; thence North 34⁰50'20'' East, a distance of 61.46 feet to the southerly Right-of-Way line of said Cottage Grove Avenue, as it is presently established; thence North 89⁰46' 40'' East, along the southerly Right-of-Way line of said Cottage Grove Avenue, a distance of 57.73 feet, thence North 00⁰ 57' 59'' West, along a jog in the southerly Right-of-Way line of said Cottage Grove Avenue, a distance of 3.55 feet to the point of beginning, thence North 89⁰20' 01'' East, a distance of 7.50 feet; thence South 00⁰ 57' 59'' East, a distance of 5.36 feet to the southerly Right-of-Way line of said Cottage Grove Avenue, thence North 55⁰ 24' 43'' West along the southerly Right-of-Way line of said Cottage Grove Avenue, a distance of 9.22 feet to the point of beginning.
 Said tract of land contains 20.1 square feet more or less.

3. That the meeting of the City Council at which the adoption of said ordinance and the sale and conveyance of such building encroachment easement is to be considered shall be on November 10, 2008, said meeting to be held at 5:00 p.m., in the Council Chamber.

4. That the City Clerk is hereby authorized and directed to publish notice of said proposal in the form hereto attached all in accordance with §362.3 of the Iowa Code.

Moved by _____ to adopt.

APPROVED AS TO FORM:

Glenna K. Frank

Glenna K. Frank
 Assistant City Attorney

COUNCIL ACTION	YEAS	NAYS	PASS	ABSENT
COWNIE				
COLEMAN				
HENSLEY				
KIERNAN				
MAHAFFEY				
MEYER				
VCLASSIS				
TOTAL				
MOTION CARRIED	APPROVED			

CERTIFICATE

I, DIANE RAUH, City Clerk of said City hereby certify that at a meeting of the City Council of said City of Des Moines, held on the above date, among other proceedings the above was adopted.

IN WITNESS WHEREOF, I have hereunto set my hand and affixed my seal the day and year first above written.

 Mayor

 City Clerk

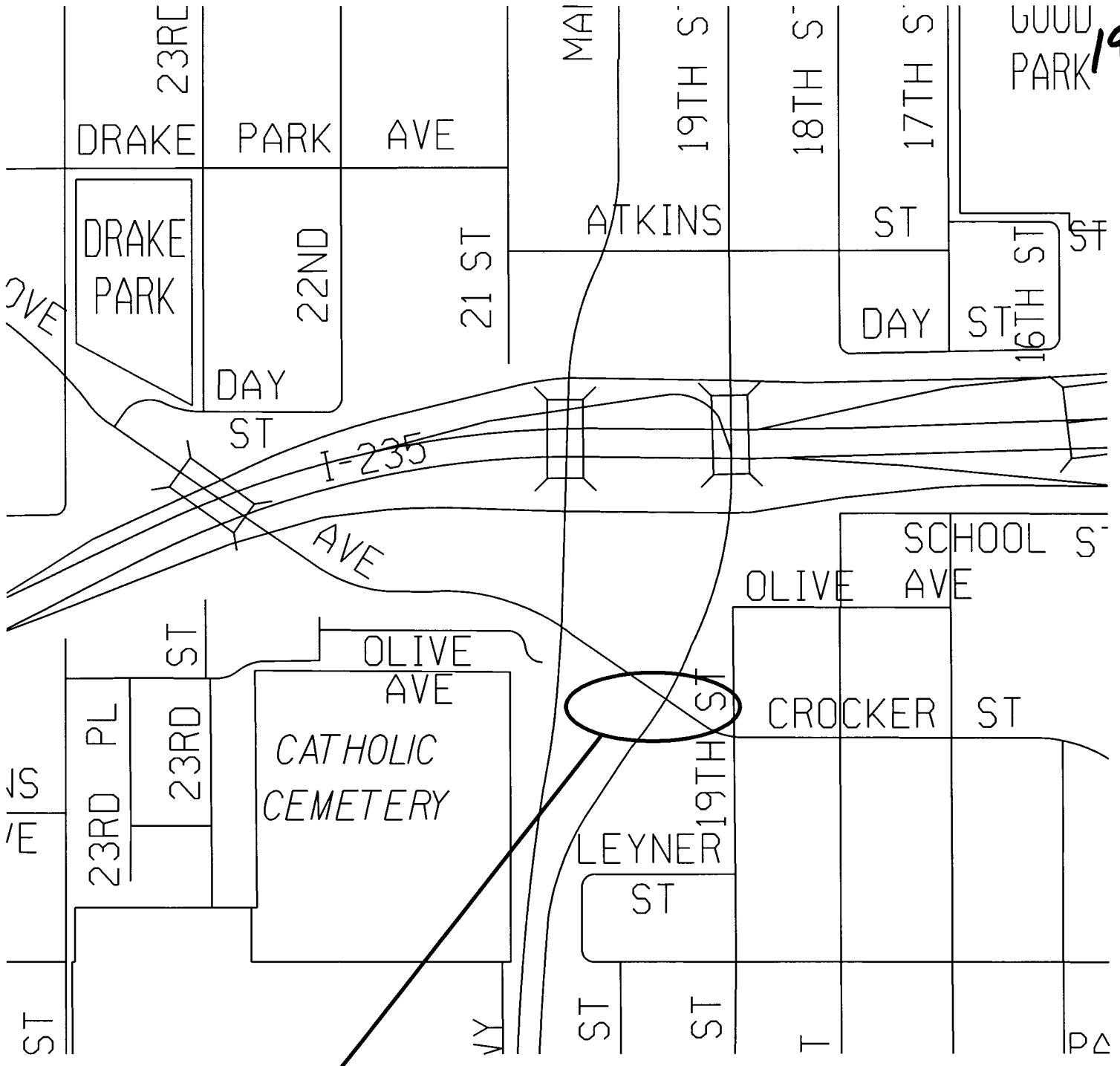

PROJECT LOCATION

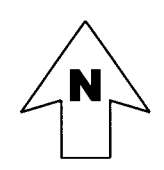

**BUILDING ENCROACHMENT
EASEMENT FOR
1910 COTTAGE GROVE AVE.
34-2009-000**

ACQUISITION PLAT EXHIBIT

PREPARED BY: LARRY D. HYLER, BISHOP ENGINEERING CO., INC. 3601 104TH STREET, URBAINDALE IOWA 50322 PH: (515)276-0467

Bishop Engineering
 "Pioneering Your Business Development"
 3601 104th Street
 Des Moines, Iowa 50322-3825
 Phone: (515)276-0467 Fax: (515)276-0217
 Established 1999
 Civil Engineering & Land Surveying

SMOKEY ROW COFFEE HOUSE
 1910 COTTAGE GROVE AVE
EXHIBIT

REFERENCE NUMBER:
 DRAWN BY:
 DATE:
 PROJECT NUMBER:
080226
 SHEET NUMBER:
C1.1

Midland Projects 2007 Bishop Engr. Standards Setup/PLAT OF SURVEY/4/19/2008 14:58 PM CDT

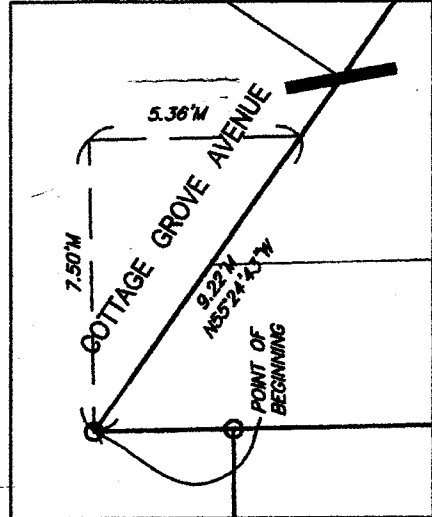
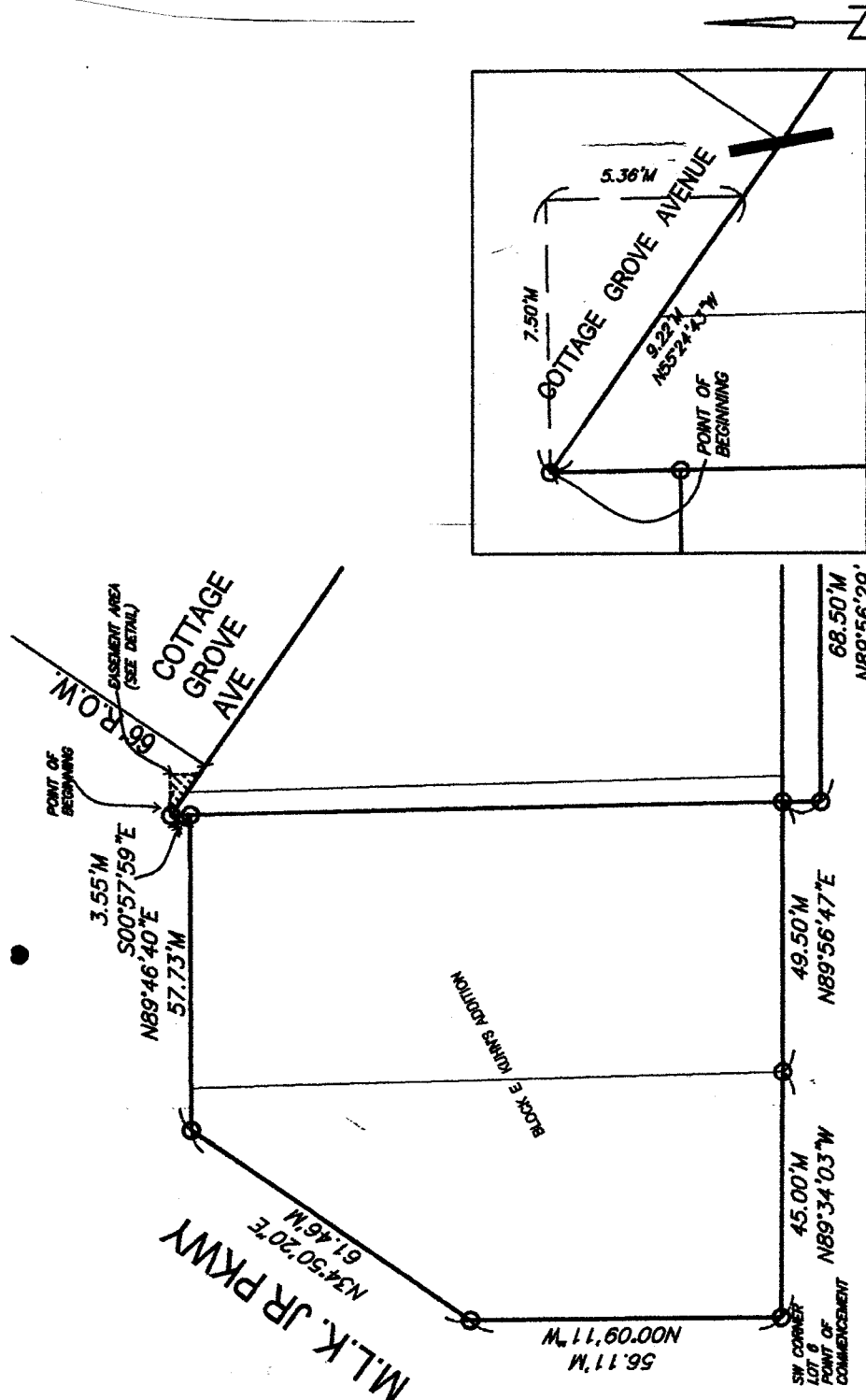

DETAIL
SCALE 1/32

SURVEY LEGEND:

- SECTION CORNER- FOUND AS NOTED
- PROPERTY CORNER- FOUND AS NOTED
- PROPERTY CORNER- PLACED 3/4" IRON PIPE WITH YELLOW PLASTIC CAP #14775
- M MEASURED DISTANCE
- P PLATTED DISTANCE
- D DECEDED DISTANCE
- P.R.A. PREVIOUSLY RECORDED AS R.O.W. RIGHT-OF-WAY
- P.O.C. POINT OF COMMENCEMENT
- P.O.B. POINT OF BEGINNING

